

TOPO PLAN SHOWING RAMAKRISHNARAJI NAGAR, MADIPAKKAM VILLAGE, C.S. No. 66/3, 65/1 SAIDAPET TALUK. NOT TO SCALE.

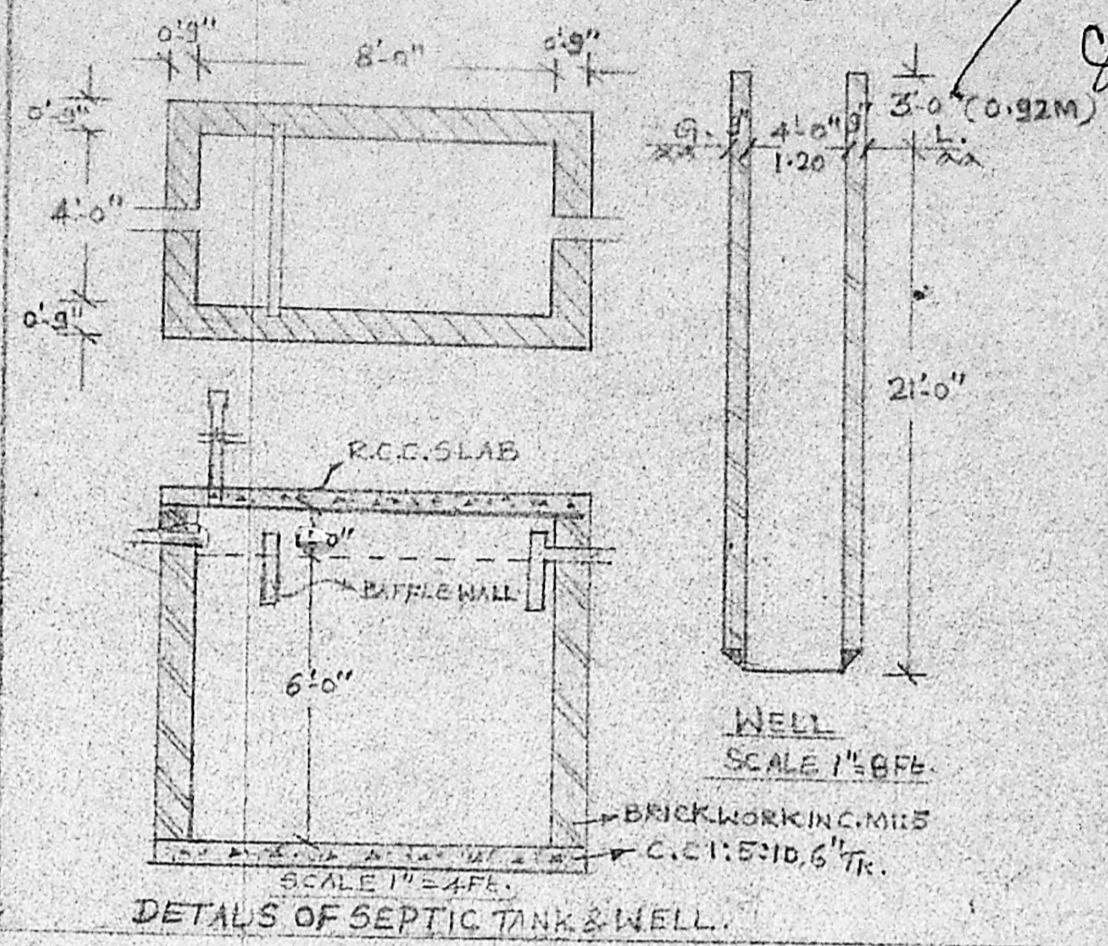

*Survey plan
A2/6589/1
24/11/91
S*

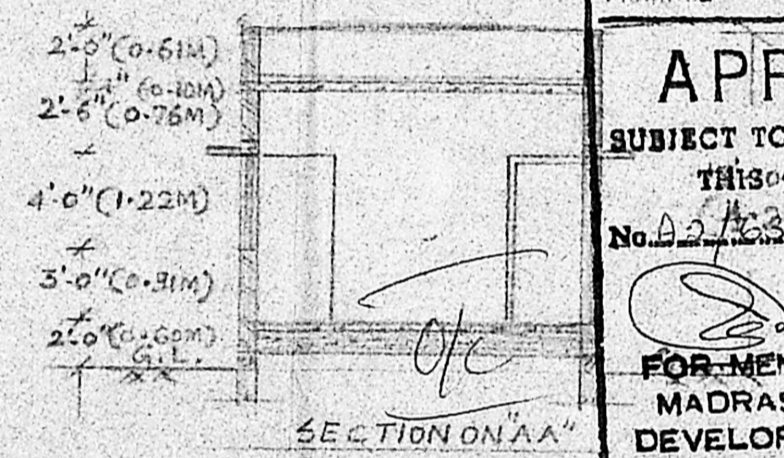
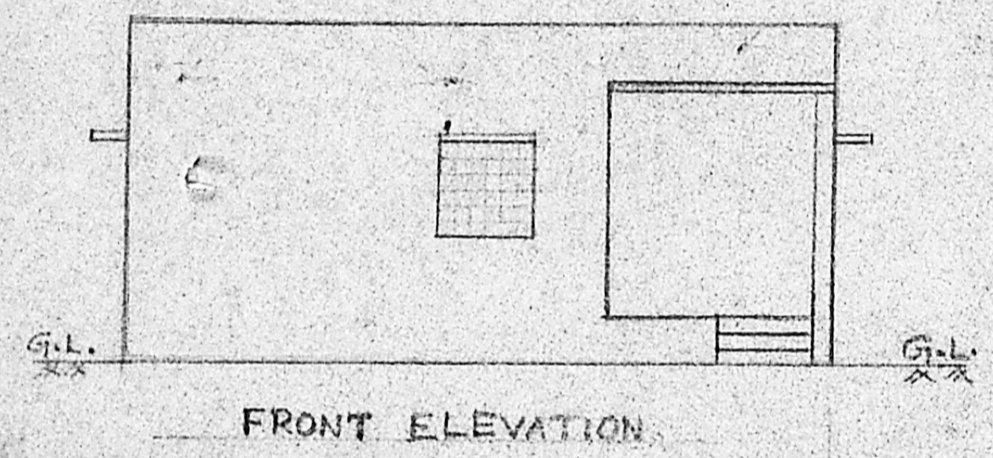

Planning Permit No. A/1066/A1
APPROVED
SUBJECT TO THE CONDITIONS IN THIS OFFICE LETTER No. A2/6389/1 Dated 24/11/91
S. Seshadri
FOR MEMBER SECRETARY
MADRAS METROPOLITAN DEVELOPMENT AUTHORITY
MADRAS - 600 098, INDIA

- SPECIFICATIONS**
- FOUNDATION: 10'-0" DEEP PILES 10" Ø WITH 9"x9" GRADE BEAM IN R.C.C.
 - STRUCTURE: BRICK WORK IN C.M.S. USING STOCK BRICKS.
 - ROOF SLAB: IN R.C.C. 1:2:4, 4" THICK WITH BEST COUNTRY WOOD.
 - WEATHERING COURSE: BRICK JELLY LIME CONG. & FLAT TILES.
 - FLOORING: 20MM THICK MOSSAIC TILES OVER 10CM THICK CONCRETE.

S. Seshadri
OWNER.

P. Meikandan
T. P. MEIKANDAN, S.S.S.
Licensed Surveyor
Alandur Municipality
No. 3, Medavakkam Main Road,
MADIPAKKAM, MADRAS-91.
LICENSED SURVEYOR.

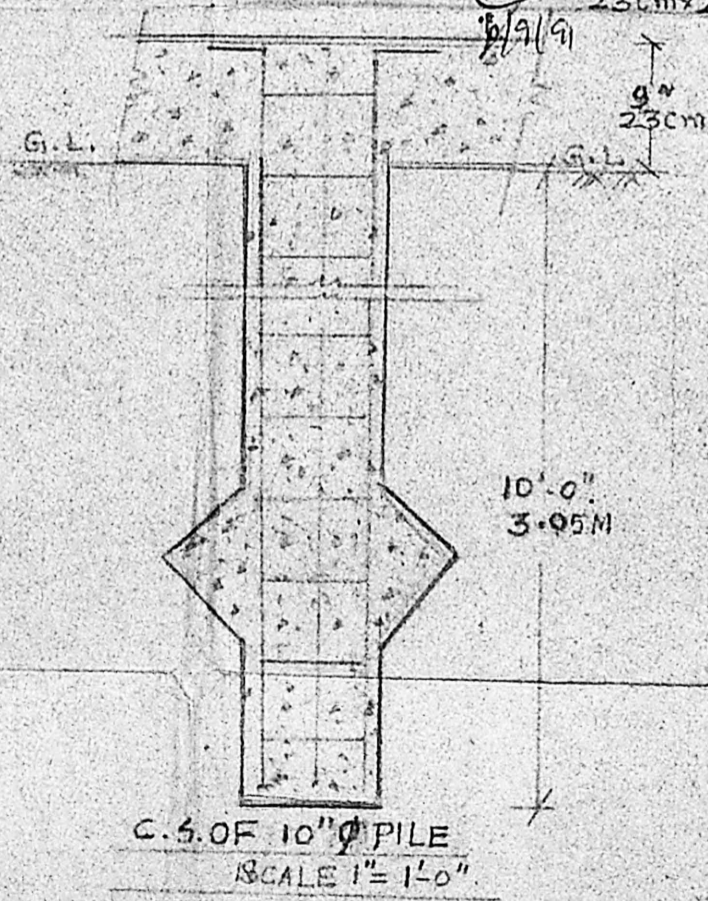
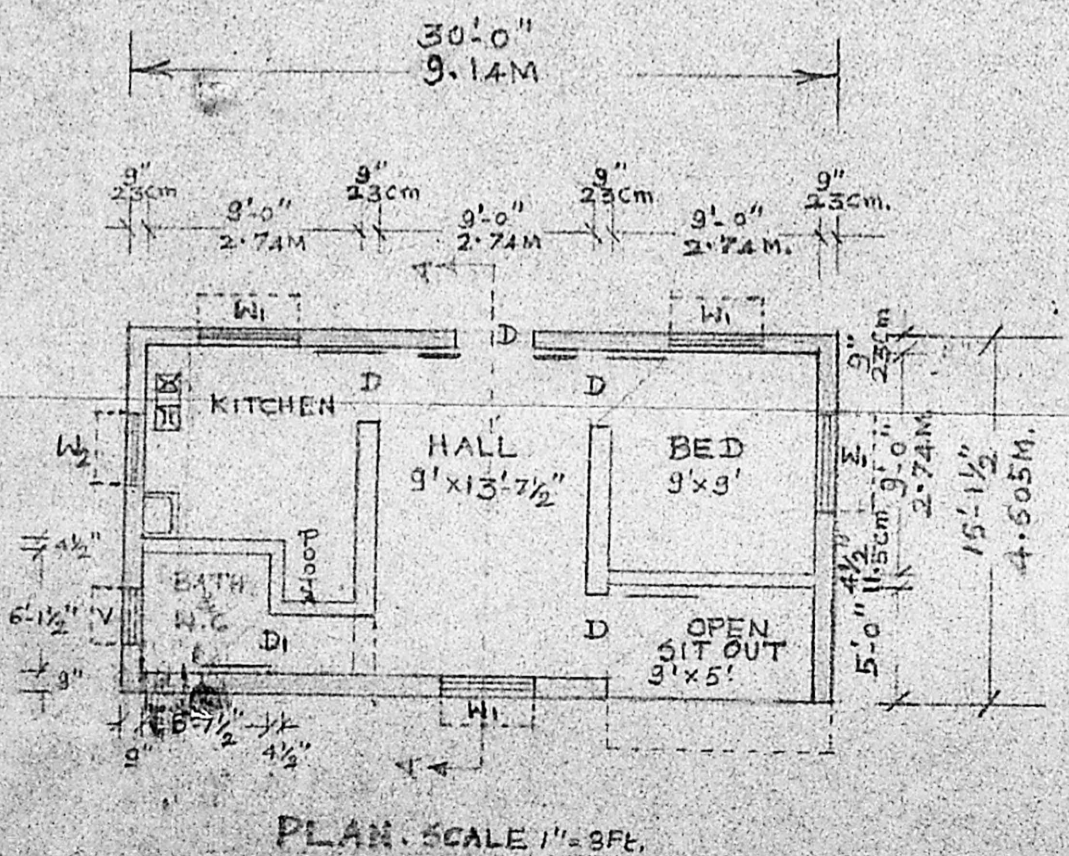

DETAILS OF JOINERY

D. DOOR PANELLED	: 5'-3" x 7'-0"
D1. DOOR PANELLED	: 2'-6" x 7'-0"
W1. WINDOW GLAZED	: 4'-0" x 4'-0"
W2. WINDOW GLAZED	: 3'-0" x 4'-0"
V. VENTILATOR GLAZED	: 2'-0" x 1'-6"

DETAILS OF AREA

1. PLOT AREA	: 2571 Sq. Ft.
2. AREA OF BUILDING	PLINTH AREA: 453.75 CARPET AREA: 405.00
3. VACANT AREA	: 1917.25 "

COLOUR INDEX

- PROPOSED CONSTRUCTION
- ROADS
- BOUNDARY

PLAN OF THE PROPOSED RESIDENCE IN PLOT 13/B OF RAMAKRISHNARAJI NAGAR, S.No. 66/3, 65/1 OF MADIPAKKAM VILLAGE, SAIDAPET TALUK, CHENGAL ANNA DISTRICT. SCALE 1"=8 Feet. OWNER: THRU. S. SESHADRI.